

FRAM

Activities and Club Booklet 2017

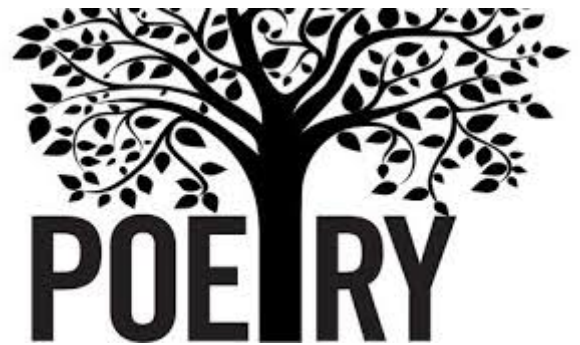

Anything's Possible

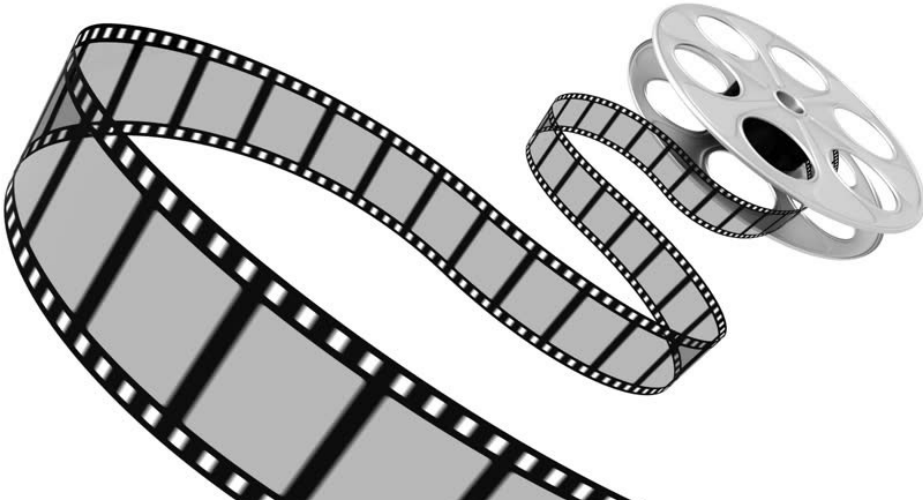

General Information

For Students

How you can join in

- ⇒ Turn up on the day and time scheduled for the activity you are interested in.
- ⇒ You will be expected to turn up for your chosen activity on a regular weekly basis.
- ⇒ There is no charge for any of the activities listed.
- ⇒ If you need more information, ask the member of staff who is named as leader for the activity.

For Parents

- ⇒ If you require any additional information about any of the activities we have please contact the school and speak to the member of staff who is named as leader for the activity.

Why we offer these activities

- ⇒ The school is committed to broadening the all-round development of students through a structured programme.
- ⇒ The activities help to improve young people's motivation, build their esteem and help them to become effective learners.
- ⇒ They contribute to raising the expectations and achievements of our students.
- ⇒ They extend, enhance and enrich the school curriculum.
- ⇒ They contribute to the huge enjoyment students can gain from additional learning with their friends in a safe and structured environment.

Please note that sports activities listed will change to summer sports after the Easter holiday 2018.

GCSE Exam Support

Before the exam period:

- English:** Individual and group sessions after school to catch-up. Revision group sessions after school and small group revision sessions within the school day to revise for June English Literature re-sits.
- Maths:** Individual and group sessions after school or at lunchtime arranged by individual class teachers.
- Science:** Individual and group sessions after school or at lunchtime arranged by individual class teachers

During the exam period: Breakfast Club sessions from 7.45am before morning exams (Maths, English & Science). Refreshments provided.

Duke of Edinburgh Award (DofE)

The Duke of Edinburgh's Award is a voluntary, non-competitive programme giving our young people the opportunity to experience new activities or develop existing skills. At Framingham Earl, we offer our Year 10 students the chance to complete their Bronze Level Award, completing a programme of activities in four sections; volunteering, physical, skills and expedition. In the last 2 years over 70 students have taken part in the Award.

In Year 9, we run a taster session for the Duke of Edinburgh Award. This taster session takes place in Activities Week and the students have the opportunity to walk, camp, cook and find out if D of E is something they would like to participate in.

Students who take part in the John Muir Award trip to Yorkshire also qualify for Duke of Edinburgh in Year 10.

Monday

Activity	Time	Location	Students	Organiser	
Breakfast Club	7.45 – 8.10am	Main Hall	All	Norse	Before School
Textiles	1.25 – 1.50pm	A3	Yr 9	Mrs Burningham	Lunchtime
Feminist Fight Club	1.25 – 1.50pm	M1		Mrs Oliver	
Modern Foreign Language Film Club	1.25 – 1.50pm	A7	All	Mrs Lopez	
Basketball	1.25 – 1.50pm	Sports Hall	Yr 7 & 8	Mr Keogh	
Football	1.25 – 1.50pm	Field	Yr 10	Mr Player	
Netball	1.25 – 1.50pm	Outside Courts	Yr 7	Mrs Sabberton-Coe	
Taboo	1.15 – 1.55pm	X4	All	Taboo & Mrs Wilson	
Code Breaking	1:15 – 1.50pm	A108	All	Student Leaders & Mrs Buckingham	
Basketball		Sports Hall	Yr7	Kay Turner	After School
Study Support	3.00 – 4.15pm	Library	All	Mrs Rowe	

Tuesday

	Activity	Time	Location	Students	Organiser
Before School	Breakfast Club	7.45 – 8.10am	Main Hall	All	Norse
Lunchtime	Chess	1.25 – 1.50pm	A103	All	Mr Keates
	Warhammer / Card Games	1.25 – 1.50pm	X4	All	Student Leaders
	Rock Band	1.25 – 1.50pm	X2	All	Mr Lawrence
	Lego	1.25 – 1.50pm	M1	All	Mrs Oliver
	Netball	1.25 – 1.50pm	Sports Hall	Yr 8	Mrs Sabberton-Coe
	Dance Club	1.25 – 1.50pm	Dance Studio	Yr 7	Mrs Taylor
	Rugby	1.25 – 1.50pm	Field	All	Mr Edwards & Mr Player
	Film Club	1.25 – 1.50pm	A5	All	Miss Greef & Ms Albrow
	Taboo	1.15 – 1.55pm	X4	All	Taboo & Mrs Wilson
After School	Jazz Band	1.25 – 1.50pm	X2	All	Mr Neville
	Fram Geographical Society (FGS)	3.00 – 4.00pm	A101	All	Miss Chapman
	STEM	1.25 – 1.50pm	M103	KS3	Miss Abbs & Dr. Elliot / Student Leaders
	Homework Club	3.00 – 4.15pm	M107	All	Ms Albrow
	Study Support	3.00 – 4.15pm	Library	All	Mrs Rowe

Wednesday

Activity	Time	Location	Students	Organiser	
Breakfast Club	7.45 – 8.10am	Main Hall	All	Norse	Before School
Musical Theatre & Dance	1.25 – 1.50pm	Dance Studio	All	Mrs Evans & Mrs Taylor	Lunchtime
Choir	1.25 – 1.50pm	X2	All	Mr Neville	
Art	1.25 – 1.50pm	M9	KS4	Mr Patchett	
Erasmus	1.25 – 1.50pm	A101	Yr 9	Miss Chapman	
Netball	1.25 – 1.50pm	Sports Hall	Yr 9	Mrs Sabberton-Coe	
Football	1.25 – 1.50pm	Field	Yr 9	Mr Edwards	
Football	1.25 – 1.50pm	Field	Yr 11	Mr Keogh	
Homework Club	1.15 – 1.55pm	X8	All	Mrs Ewles, Mrs Easton and Mrs Radford	
Taboo	1.15 – 1.55pm	X4	All	Taboo & Mrs Wilson	
Junior Ensemble		X2	All	Mr Neville	
Study Club	3.00 – 4.30pm	M107	All	Mrs Cubitt	
Primary School Basketball	3.30 – 5.10pm	Sports Hall	Primary Schools	Kay Turner	
Study Support	3.00 – 4.15pm	Library	All	Mrs Rowe	

Thursday

	Activity	Time	Location	Students	Organiser
Before School	Breakfast Club	7.45 – 8.10am	Main Hall	All	Norse
Lunchtime	Art	1.25 – 1.50pm	M9	KS4	Mr Patchett
	Keyboard Club	1.25 – 1.50pm	X2	All	Mr Neville
	Netball	1.25 – 1.50pm	Sports Hall	KS4	Mrs Taylor
	Hockey	1.25 – 1.50pm	Astro	All	Mrs Sabberton-Coe
	Football	1.25 – 1.50pm	Field	Yr 8	Mr Keogh
	Henna Art Therapy	1.15 – 1.45pm	M5	All	Mrs Pathan
	Gardening Club	1.15 – 1.55pm	The Den Garden	All	RHS Volunteers
	Taboo	1.15 – 1.55pm	X4	All	Taboo & Mrs Wilson
After School	Girls Basketball	3.00 – 4.30pm	Sports Hall	All	Kay Turner
	Homework Club	3.00 – 4.15pm	M107	All	Mrs Albrow
	Study Support	3.00 – 4.15pm	Library	All	Mrs Rowe

Friday

Activity	Time	Location	Students	Organiser	
Breakfast Club	7.45 – 8.10am	Main Hall	All	Norse	Before School
Art	1.25 – 1.50pm	M9	KS3	Mr Patchett	Lunchtime
Music Workshop	1.25 – 1.50pm	X2	All	Mr Neville	
Quiz Club	1.25 – 1.50pm	D7	Yr 7 & 8	Mrs Cubitt	
Open Space – Drama	1.25 – 1.50pm	Drama Studio	All	Miss Evans	
Dance Club	1.25 – 1.50pm	Dance Studio	Yr 8 & 9	Mrs Taylor	
Basketball	1.25 – 1.50pm	Sports Hall	Yr 9 & 11	Mr Keogh	
Football	1.25 – 1.50pm	Field	Yr 7	Mr Player	
Taboo	1.15 – 1.55pm	X4	All	Taboo & Mrs Wilson	
GCSE Textile	3.15 – 4.15pm	A3	Yr 11	Mrs Lopez	After School
GCSE Spanish	3.15 – 4.15pm	A7	Yr 11	Mrs Lopez	
Rock Band	3.15 – 4.15pm	X2	Yr 9	Mr Neville & Mr Lawrence	
Rock Band Singers	3.15 – 4.15pm	X2	Yr 10	Mr Neville & Mr Lawrence	
Dance Club	3.15 – 4.15pm	Dance Studio	Yr 10 & 11	Mrs Taylor	
Badminton	3.15 – 4.15pm	Sports Hall	All	Mr Hudson & Mrs Austin	
Study Support	3.00 – 4.15pm	Library	All	Mrs Rowe	

Annual Activities

Fram run a number of core annual activities for students to get involved in. Dates of these events can be found on our School calendar. Full details of these activities will be sent out in due course.

Event	Years	Organiser
Onatti Theatre Group	Yr 8/9/10/11	Ms Lopez
Choir Festival	All	Mr Neville
German Christmas Markets (approx. cost £90.00)	Yr 8/9/10/11	Mrs Swanepoel
Italy – Skiing Trip (Approximate cost £825.00)	Yr 10/11	Mrs Swanepoel
Geography Sustainability Trip	Yr 8	Mr Rackley
English / Geography Trip to London (approximate cost £51.00)	Yr 9	Mr Rackley/ Ms McDonagh
Day Trip to France (approximate cost - £85.00)	Yr 7	Mrs Swanepoel
Geography/History Castle Acre Trip (approximate cost £16.50)	Yr 7	Mr Rackley
Trenches (alternate years) (approximate cost - £280.00)	Yr 9/10	Mr Keates
Activities Week (a wide range of choices from free in school options to more expensive off site residential).	Yr 7/8/9	Mrs Swanepoel
Work Experience Week	Yr 10	Mr Roe

