

FRAM

Activities and Club Booklet 2018

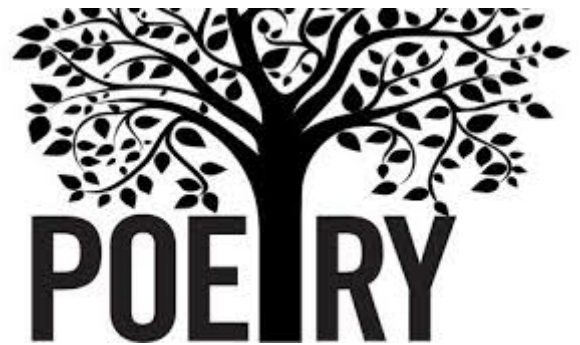

Anything's Possible

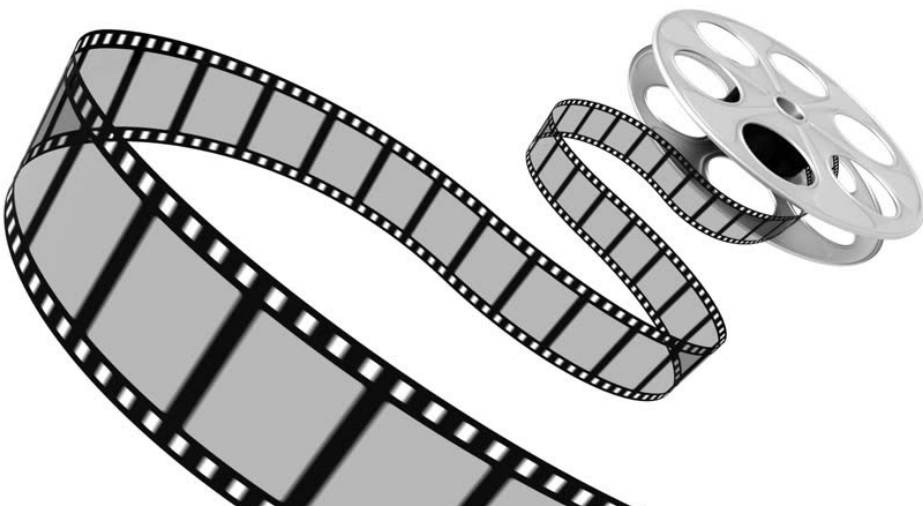

General Information

For Students

How you can join in

- ⇒ Turn up on the day and time scheduled for the activity you are interested in.
- ⇒ You will be expected to turn up for your chosen activity on a regular weekly basis.
- ⇒ There is no charge for any of the activities listed.
- ⇒ If you need more information, ask the member of staff who is named as leader for the activity.

For Parents

- ⇒ If you require any additional information about any of the activities we have please contact the school and speak to the member of staff who is named as leader for the activity.

Why we offer these activities

- ⇒ The school is committed to broadening the all-round development of students through a structured programme.
- ⇒ The activities help to improve young people's motivation, build their esteem and help them to become effective learners.
- ⇒ They contribute to raising the expectations, ambition and achievements of our students.
- ⇒ They extend, enhance and enrich the school curriculum.
- ⇒ They contribute to the huge enjoyment students can gain from additional learning with their friends in a safe and structured environment.

Please note that sports activities listed will change to summer sports after the Easter holiday 2019.

GCSE Exam Support

Before the exam period:

- English:** Individual and group sessions after school to catch-up. Revision group sessions after school and small group revision sessions within the school day to revise for June English Literature re-sits.
- Maths:** Individual and group sessions after school or at lunchtime arranged by individual class teachers.
- Science:** Individual and group sessions after school or at lunchtime arranged by individual class teachers

During the exam period: Breakfast Club sessions from 7.45am before morning exams (Maths, English & Science). Refreshments provided.

Duke of Edinburgh Award (DofE)

The Duke of Edinburgh's Award is a voluntary, non-competitive programme giving our young people the opportunity to experience new activities or develop existing skills. At Framingham Earl, we offer our Year 10 students the chance to complete their Bronze Level Award, completing a programme of activities in four sections; volunteering, physical, skills and expedition. In the last 2 years over 70 students have taken part in the Award.

In Year 9, we run a taster session for the Duke of Edinburgh Award. This taster session takes place in Activities Week and the students can walk, camp, cook and find out if D of E is something they would like to participate in.

If you would like further information, please contact Mrs Tilley-Jones.

Monday

Club	Year Group	Teacher Responsible	Where	Time
Breakfast Club	All	Norse	The Kitchen (Main Hall)	7:45 - 8:10am
Homework Club (starts 29.10.18)	All	Learning Support Dept.	X4	1:10 - 1:50pm
Feminist Fight Club	All	Mrs Oliver	M101	1:15 - 1:50pm
Taboo	All	Mrs Wilson	X4	1:15 - 1:55pm
Games Club	All	Mrs Wilson	X4	1:15 - 1:55pm
Basketball	Yrs. 9 / 10	Mr Keogh	Sports Hall	1:25 - 1:50pm
Football	Yr 11	Mr Player	Field	1:25 - 1:50pm
Keyboard Club	All	Mr Neville	X2	1:25 - 1:50pm
Technology	All	Mr Roe	M6	1:25- 1:50pm
Hockey (Week 2)	All	Mrs Sabberton-Coe	Astro	1:25 - 1:50pm
Study Support	All	Mrs Rowe	Library	3:00 - 4:15pm
Boys and Girls Basketball	Yr 7	Ms Turner	Sports Hall	3:00 - 4:40pm

Tuesday

Club	Year Group	Teacher Responsible	Where	Time
Breakfast Club	All	Norse	The Kitchen (Main Hall)	7:45 - 8:10am
Food Group (once a half-term – Mrs Allard to advise of dates)	All	Mrs Allard	M7	1:10pm
Taboo	All	Mrs Wilson	X4	1:15 - 1:55pm
Games Club	All	Mrs Wilson	X4	1:15 - 1:55pm
Dance Club	Yr. 7	Mrs Taylor	Dance Studio	1:25 - 1:50pm
Football	Yr. 9	Mr Keogh	Field	1:25 - 1:50pm
Netball	Yr. 8	Mrs Sabberton-Coe	Sports Hall	1:25 - 1:50pm
Rugby	All	Mr Edwards & Mr Player	Field	1:25 - 1:50pm
Film Club (Starts 30.10.18)	All	Mrs Albrow	A5	1:30 - 1:50pm
Technology (Week 1)	All	Mr Roe	M6	1:25- 1:50pm
Framula E	All	Dr Elliott / Mrs Otter	A1	3:00 – 4:15pm
FGS	All	Miss Chapman/Mrs Cunningham	A102	3:00 – 4:15pm
Study Support	All	Mrs Rowe	Library	3:00 - 4:15pm
Jazz Band	All	Mr Neville	X2	3:10 - 4:10pm
Girls Football	All	Mr Player	Field	3:15 - 4:15pm

Wednesday

Club	Year Group	Teacher Responsible	Where	Time
Breakfast Club	All	Norse	The Kitchen (Main Hall)	7:45 - 8:10am
Homework Club (starts 29.10.18)	All	Learning Support Dept	X4	1:10 - 1:50pm
Taboo	All	Mrs Wilson	X4	1:15 - 1:55pm
Eco Club (Week 1)	All	Mrs Cunningham/Miss Chapman	A102	1:15 - 1:50pm
International Club (Week 2)	All	Mrs Cunningham/Miss Chapman	A102	1:15 - 1:50pm
Games Club	All	Mrs Wilson	X4	1:15 - 1:55pm
Choir	All	Mr Neville	X2	1:25 - 1:50pm
Debating Club (Week 2)	All	Mr Hudson	A4	1:25 - 1:55pm
Dance Club	Yr 7	Mrs Taylor	Dance Studio	1:25 - 1:50pm
Football	Yr 7	Mr Keogh	Field	1:25 - 1:50pm
Netball	Yr 9	Mrs Sabberton-Coe	Sports Hall	1:25 - 1:50pm
FEMA	Yrs. 8 - 11	Mrs Ryding	The Den	3:00 - 4:00pm
Study Support	All	Mrs Rowe	Library	3:00 - 4:15pm
Primary Woodwind Lessons	All	Mr Neville	X2	3:10 - 4:10pm

Thursday

Club	Year Group	Teacher Responsible	Where	Time
Breakfast Club	All	Norse	The Kitchen (Main Hall)	7:45 - 8:10am
Chess	All	Mr Keates / Mr Uddin	A104	All lunchtime
Jewellery Making	All	Mr Patchett	M9	1:15 - 1:50pm
Taboo	All	Mrs Wilson	X4	1:15 - 1:55pm
Technology (Week 2)	All	Mr Roe	M6	1:25- 1:50pm
Henna Art	Yrs. 7 - 9	Mrs Pathan / Mrs Ryding	M5	1:15 - 1:55pm
Art	Yr. 7	Mr Patchett	M9	1:25 - 1:50pm
Basketball	Yrs. 7 / 8	Mr Keogh	Sports Hall	1:25 - 1:50pm
Dance Club	Yrs. 8 / 9	Mrs Taylor	Dance Studio	1:25 - 1:50pm
Football	Yr 10	Mr Edwards	Field	1:25 - 1:50pm
Football	Yr 8	Mr Player	Field	1:25 - 1:50pm
Netball	Yr 7	Mrs Sabberton-Coe	Astro	1:25 - 1:50pm
Woodwind Group	All	Mr Neville	X2	1:25 - 1:50pm
Quiz Club (starts 01.11.18)	All	Learning Support Dept.	The Den	1:30 - 1:50pm
Film Club (starts 01.11.18)	All	Mrs Albrow	A5	1:30 - 1:50pm
STEM Club	All	Dr Elliott / Mrs Abbs	M103	3.05 - 4.15pm
Study Support	All	Mrs Rowe	Library	3:00 - 4:15pm
Girls Basketball	All	Ms Turner	Sports Hall	3:00 - 5:00pm
Junior Ensemble	All	Mr Neville	X2	3:10 - 4:10pm

Friday

Club	Year Group	Teacher Responsible	Where	Time
Breakfast Club	All	Norse	The Kitchen (Main Hall)	7:45 - 8:10am
Taboo	All	Mrs Wilson	X4	1:15 - 1:55pm
Italian Club (Week 2 – starts 28.09.18)	All	Mrs Wilson / Mrs Romanelli	A4	1:15 - 1:55pm
Technology (Week 1)	All	Mr Roe	M6	1:25 - 1:50pm
Netball	Yrs. 10 / 11	Mrs Taylor	Astro	1:25 - 1:50pm
Knitting Club	All	Mrs Romanelli	A6	1:25 - 1:50pm
PE GCSE Revision	Yrs. 10 /11	Mr Player	S1	1:25 - 1:50pm
General Workshop	All	Mr Neville	X2	1:25 - 1:50pm
Glee	All	Mr Nicholls	X3	1:30 - 1:55pm
Study Support	All	Mrs Rowe	Library	3:00 - 4:15pm
Year 10 Rock Band	All	Mr Neville	X2	3:10 - 4:10pm
Year 11 Singers	All	Mr Neville	X2	3:10 - 4:10pm
Dance Club	Yrs. 10 / 11	Mrs Taylor	Dance Studio	3:15 - 4:15pm
KS4 Badminton (Week 1)	Yrs. 10 / 11	Mr Hudson	Sports Hall	3:15 - 4:15pm
KS3 Badminton (Week 2)	Yrs. 7 - 9	Mrs Austin	Sports Hall	3:15 - 4:15pm

Annual Activities

Fram run several core annual activities for students to get involved in. Dates of these events can be found on our School calendar. Full details of these activities will be sent out in due course.

Event	Years	Organiser
Onatti Theatre Group	Yrs. 8 - 11	Ms Lopez
Paris Trip	Yr. 9	Mrs Swanepoel
Choir Festival	All	Mr Neville
German Christmas Markets (approx. cost £90.00)	Yrs. 8 - 11	Mrs Swanepoel
Italy – Skiing Trip (Approximate cost £825.00)	Yrs. 10 / 11	Mrs Swanepoel
Voice in a Million	All	Mr Neville
GCSE UK Residential (Approximate cost - £485)	Yr. 10	Mrs Cunningham
GCSE Southwold Coastal Study (Approximate cost - £25.00)	Yr. 9	Mrs Cunningham
Rivers Trip (Approximate cost - £25.00)	Yr. 8	Mrs Cunningham
Kew Gardens Ecosystems Study (Approximate cost - £25.00)	Yr. 7	Mrs Cunningham
GCSE Cambridge Urban Study (Approximate cost - £25.00)	Yr. 11	Mrs Cunningham
London Stratford Urban Study (Approximate cost - £51.00)	Yr. 9	Mrs Cunningham
Cambridge Archaeology Trip (Approximate cost - £20.00)	Yr. 9	Mr Keates/Mr Hudson
Holocaust Education Day	Yr. 9	Mr Keates
Day Trip to France (Approximate cost - £85.00)	Yr. 7	Mrs Swanepoel
Castle Acre Trip (Approximate cost - £16.50)	Yr. 7	Mr Keates
Trenches (alternate years) (Approximate cost - £280.00)	Yrs. 9 / 10	Mr Keates

Map

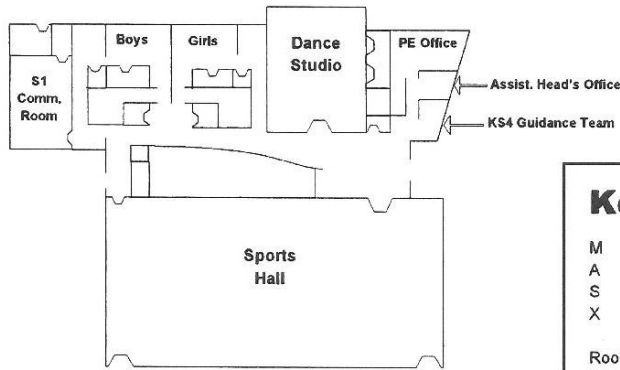

Key

- M Rooms in the Main Block
- A Rooms in the Annexe
- S Rooms in the Sports Centre
- X Extra rooms or buildings

Rooms on the upper floor begin with numbers over 100.

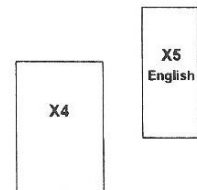
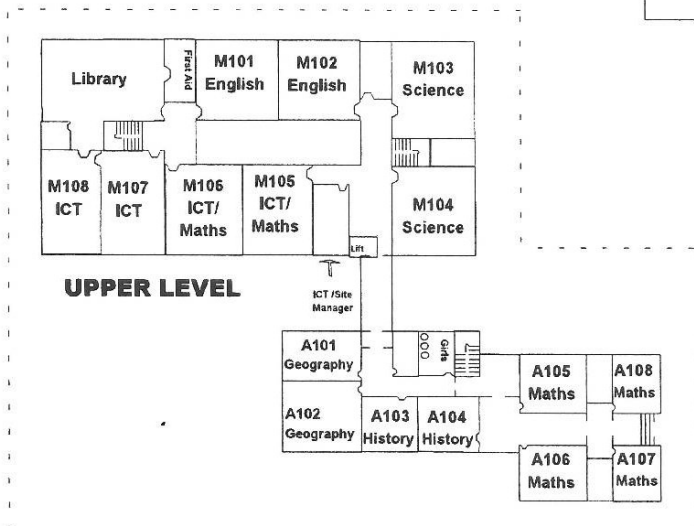
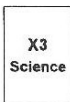
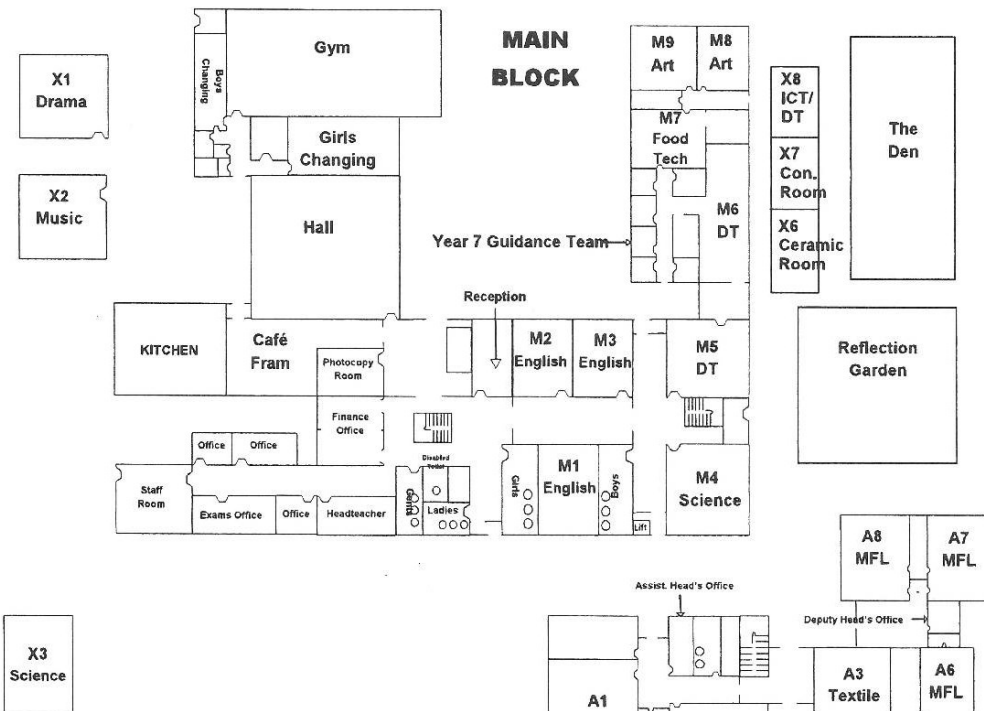

"We nurture self-confident, healthy, creative and inquiring people. Our students work collaboratively with us to prepare for fulfilling lives as world citizens. Anything's Possible!"

